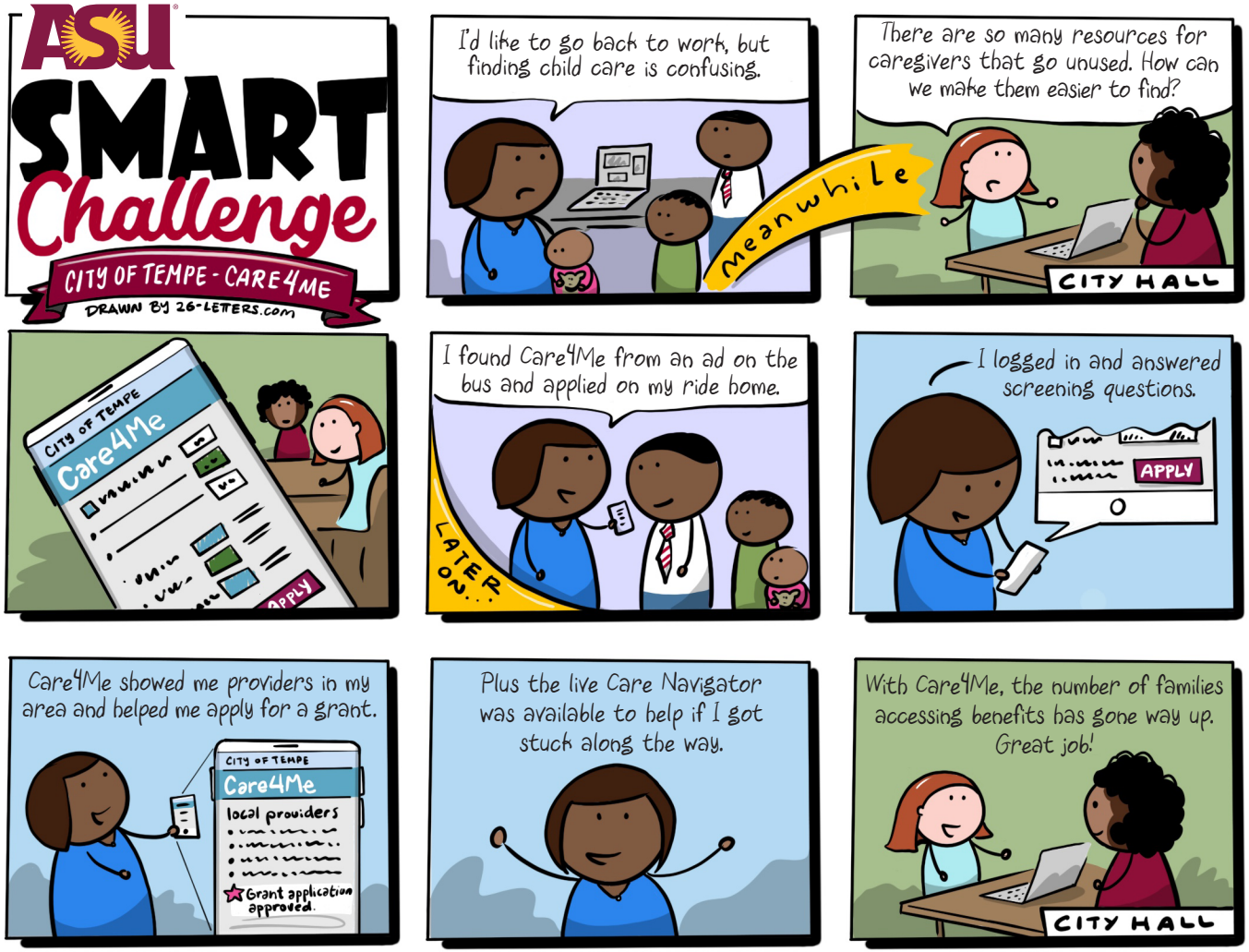
ASU
SMART Challenge
CITY OF TEMPE - CARE4ME
DRAWN BY 26-LETTERS.com
I'd like to go back to work, but finding child care is confusing.
meanwhile
There are so many resources for caregivers that go unused. How can we make them easier to find?
CITY HALL
CITY OF TEMPE
Care4Me
APPLY
I found Care4Me from an ad on the bus and applied on my ride home.
LATER ON...
I logged in and answered screening questions.
APPLY
Care4Me showed me providers in my area and helped me apply for a grant.
CITY OF TEMPE
Care4Me
local providers
Grant application approved.
Plus the live Care Navigator was available to help if I got stuck along the way.
With Care4Me, the number of families accessing benefits has gone way up. Great job!
CITY HALL