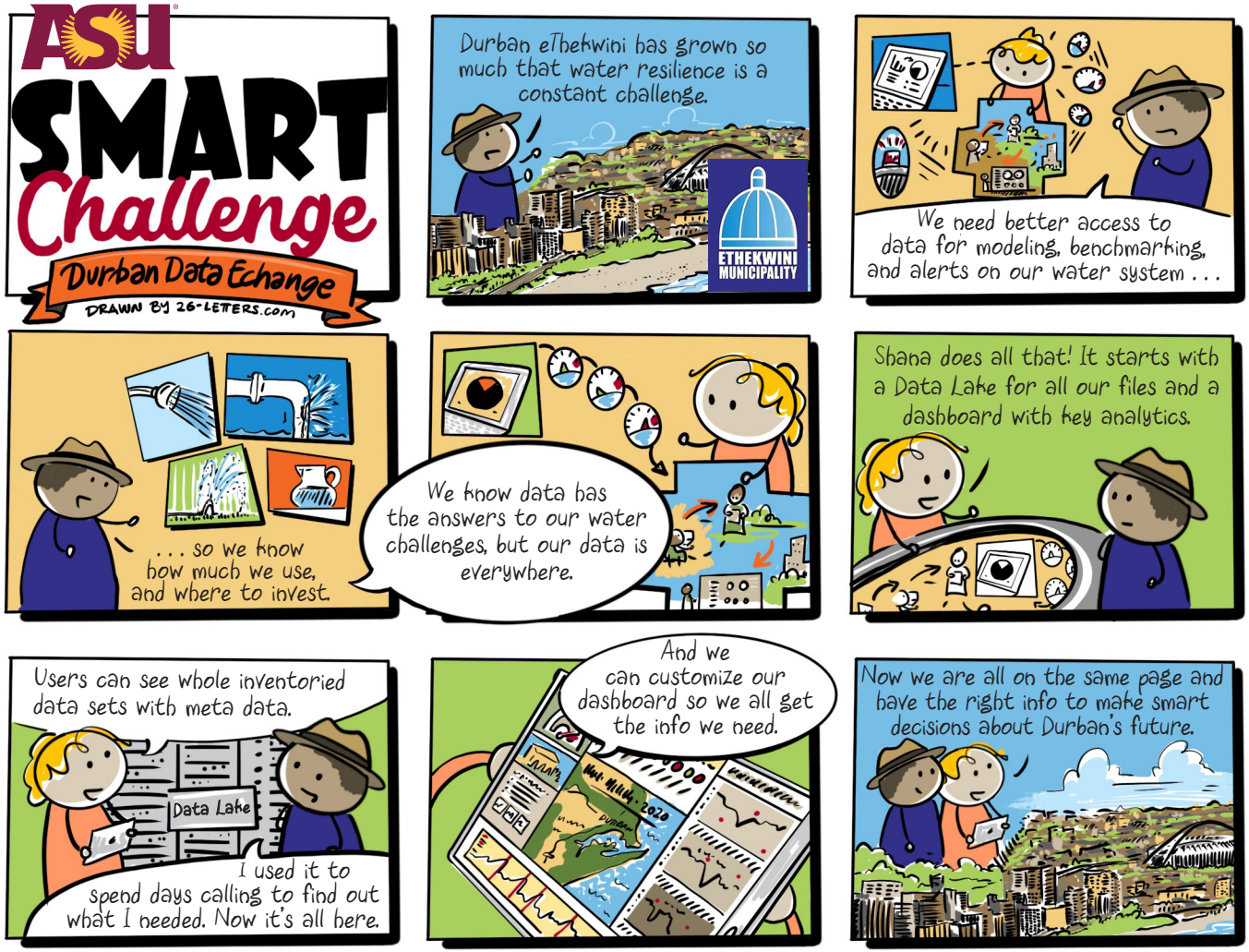
ASU
SMART Challenge
Durban Data Echange
DRAWN BY 26-LETTERS.com
Durban eThekwini has grown so much that water resilience is a constant challenge.
ETHEKWINI MUNICIPALITY
We need better access to data for modeling, benchmarking, and alerts on our water system . . .
. . . so we know how much we use, and where to invest.
We know data has the answers to our water challenges, but our data is everywhere.
Shana does all that! It starts with a Data Lake for all our files and a dashboard with key analytics.
Users can see whole inventoried data sets with meta data.
Data Lake
I used it to spend days calling to find out what I needed. Now it's all here.
And we can customize our dashboard so we all get the info we need.
Now we are all on the same page and have the right info to make smart decisions about Durban's future.