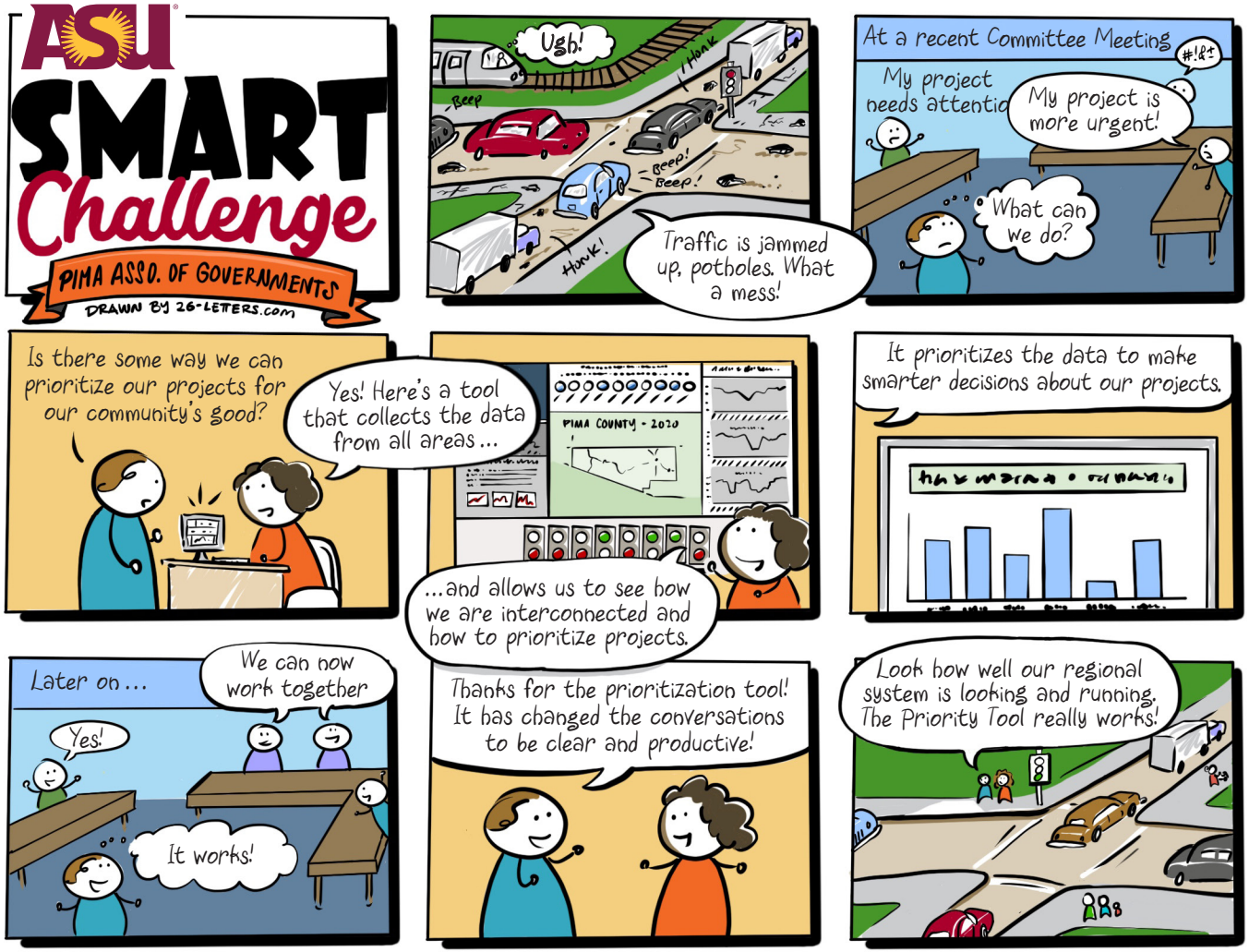
ASU
SMART Challenge
PIMA ASSO. OF GOVERNMENTS
DRAWN BY 26-LETTERS.com
Ugh!
Beep
Honk
Beep!
Beep!
Honk!
Traffic is jammed up, potholes. What a mess!
At a recent Committee Meeting
My project needs attentio
My project is more urgent!
#!&*
What can we do?
Is there some way we can prioritize our projects for our community's good?
Yes! Here's a tool that collects the data from all areas...
PIMA COUNTY - 2020
...and allows us to see how we are interconnected and how to prioritize projects.
It prioritizes the data to make smarter decisions about our projects.
Later on...
We can now work together
Yes!
It works!
Thanks for the prioritization tool! It has changed the conversations to be clear and productive!
Look how well our regional system is looking and running. The Priority Tool really works!